Women · From the reporting archive

Naina Kaur's Killing: Family Describes Sherkhan's Persistent Stalking

Original reporting by **Swati Goel Sharma**

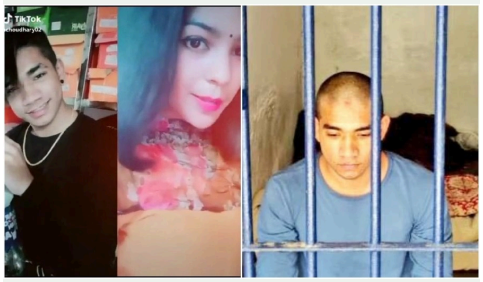

Sherkhan Choudhary and Naina Kaur.

CASE SUMMARY

Location	Tulsi Niketan, Ghaziabad
17 June killing	A 19-year-old woman was killed in an attack witnessed by her mother.
Eyewitness identification	The woman's mother identified Sherkhan Choudhary as the attacker.
Prior harassment	The woman's father said she had told him months earlier that Choudhary was harassing her.
Arrest	Police arrested Choudhary overnight on 21–22 June.

THE TAKEAWAY

The woman's father said she had tried to cut contact with Choudhary, and her mother identified him as the man who attacked her.

BACK RASHTRA JYOTI.

Support Rashtra Jyoti's investigations and interventions to document stalking, amplify bereaved families' demands and press for protection before harassment becomes lethal.

rashtrajyoti.com/support/

Full article and sources: rashtrajyoti.com/?p=916868

SCAN TO SUPPORT

Updated from an original written by Swati Goel Sharma in June 2020. Summary prepared by Rashtra Jyoti Staff. Facts refer to the original reporting date.