RASHTRA JYOTI

CASE FILE
900288 · June 2020

Women · From the reporting archive

TikTok User Wanted After Naina Kaur's Fatal Stabbing

Original reporting by **Swati Goel Sharma**

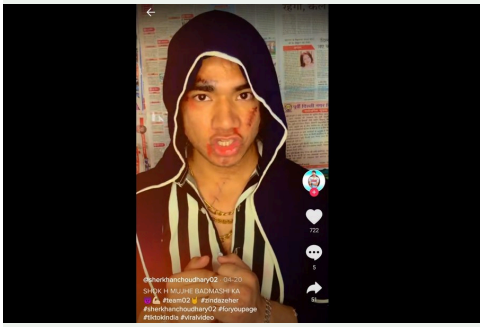

A still from a Tik Tok video of the accused, Sherkhan Choudhary

CASE SUMMARY

17 June killing	A woman was fatally stabbed on Wednesday evening.
Location	Tila Mor market, Ghaziabad
Initial police assessment	A Tila Mor officer said the case appeared to involve a one-sided romantic pursuit.
Arrests and search	Ghaziabad police said they had arrested two other suspects and were still searching for Choudhary.
Reward	Police announced a Rs 20,000 reward for Choudhary.

THE TAKEAWAY

At the time of reporting, police had booked three suspects for murder and were still searching for Choudhary.

BACK RASHTRA JYOTI.

Support Rashtra Jyoti's investigations and interventions to document violence against women, follow police action and keep neglected families' demands in public view.

rashtrajyoti.com/support/

Full article and sources: rashtrajyoti.com/?p=916872

SCAN TO SUPPORT

Updated from an original written by Swati Goel Sharma in June 2020. Summary prepared by Rashtra Jyoti Staff. Facts refer to the original reporting date.